PATENT APPLICATION FLOWCHART

MAXEY
LAW OFFICES, P.L.L.C

15500 Roosevelt Blvd., Suite 305
Clearwater, Florida 33760
Telephone: 727-230-4949
Facsimile: 727-230-4827

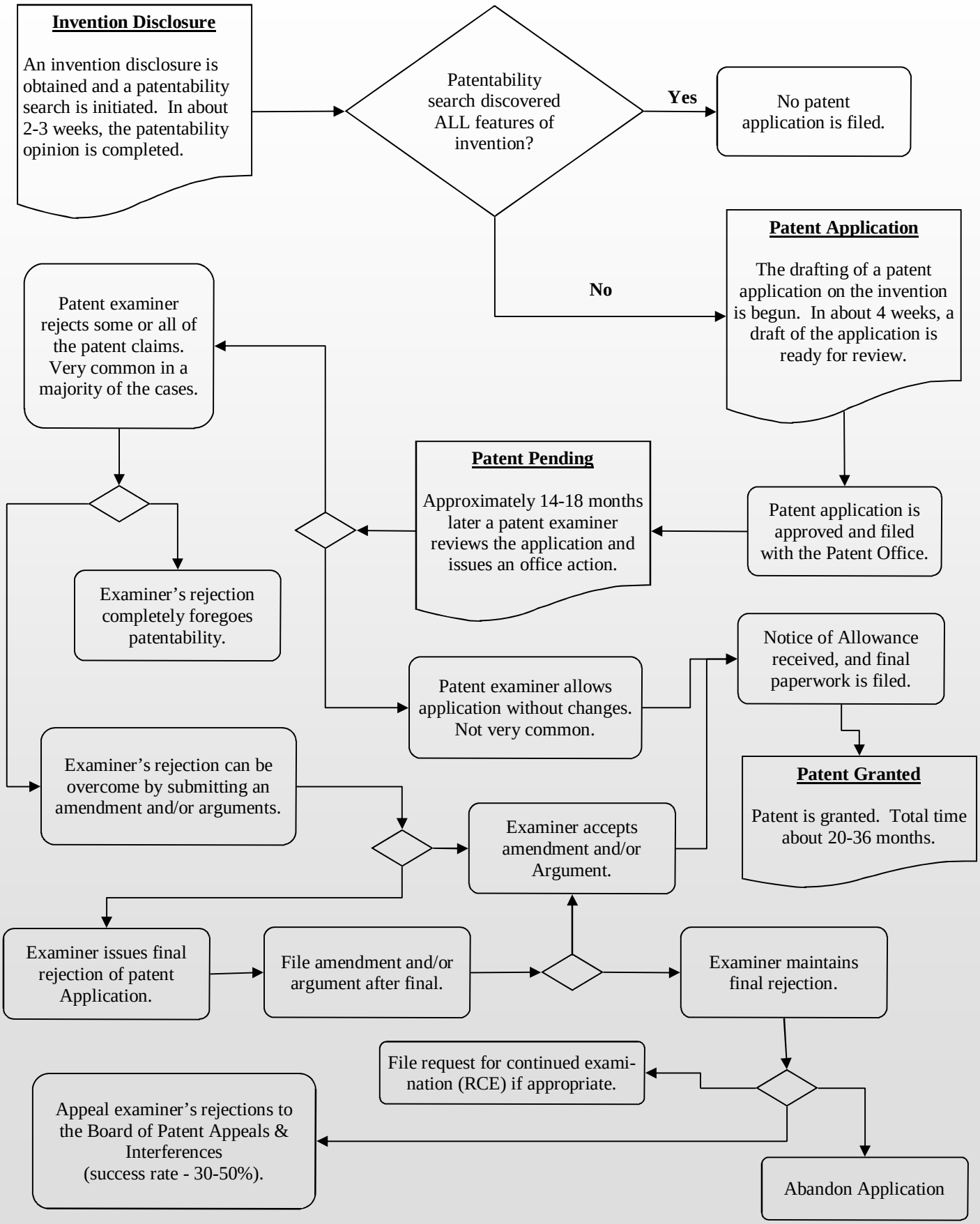

This document is provided on an informational basis only and does not constitute legal advice. An attorney cannot ethically guarantee a patent will be granted. The procedures outlined herein are exemplary and are subject to change without notice.